

PROPOSED COMMERCIAL BUILDING
 AT DOOR NO. 146 & 148, BLOCK NO.
 78, R.S. No. 9685/2, 9686 & 9689,
 V.O.C. NAGAR, WALL-TAX ROAD,
 CHENNAI-3.

CMDA (B) No. _____
 C. No. B3/123/1/78
 Asst. _____
 Serutiny _____
 P. A. S.P. 11/11
 FOR: MR. ABDUL KADAR
 D.P.

B/26251/407 C/D/78
 Planning Permit No. _____
APPROVED
 SUBJECT TO THE CONDITIONS
 OF THIS OFFICE LETTER.
 No. B3/123/1/78 Date 12/1/78
 FOR MEMBER SECRETARY
 CHENNAI METROPOLITAN
 DEVELOPMENT AUTHORITY
 CHENNAI-600 008.
 SP 23/12

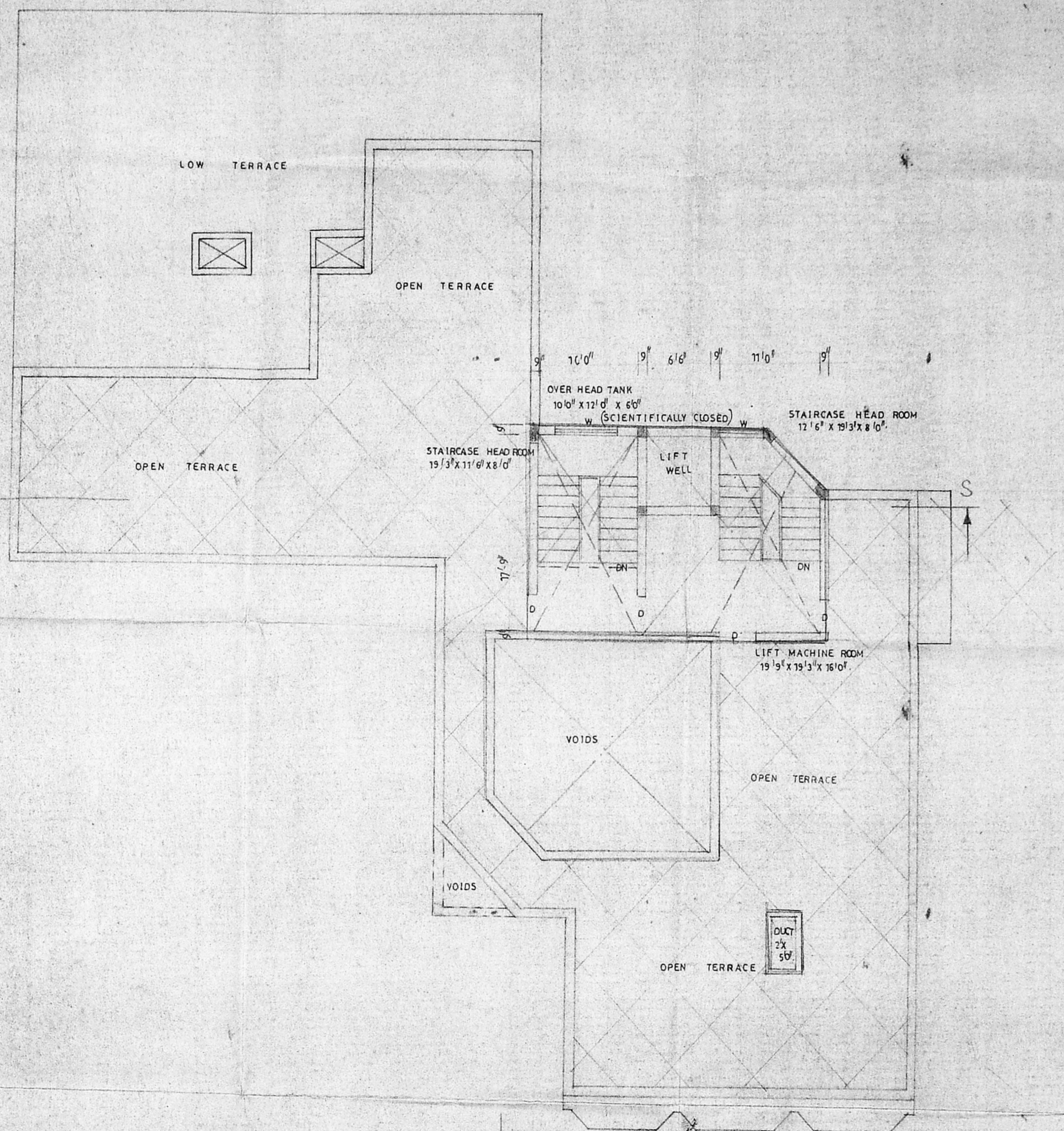
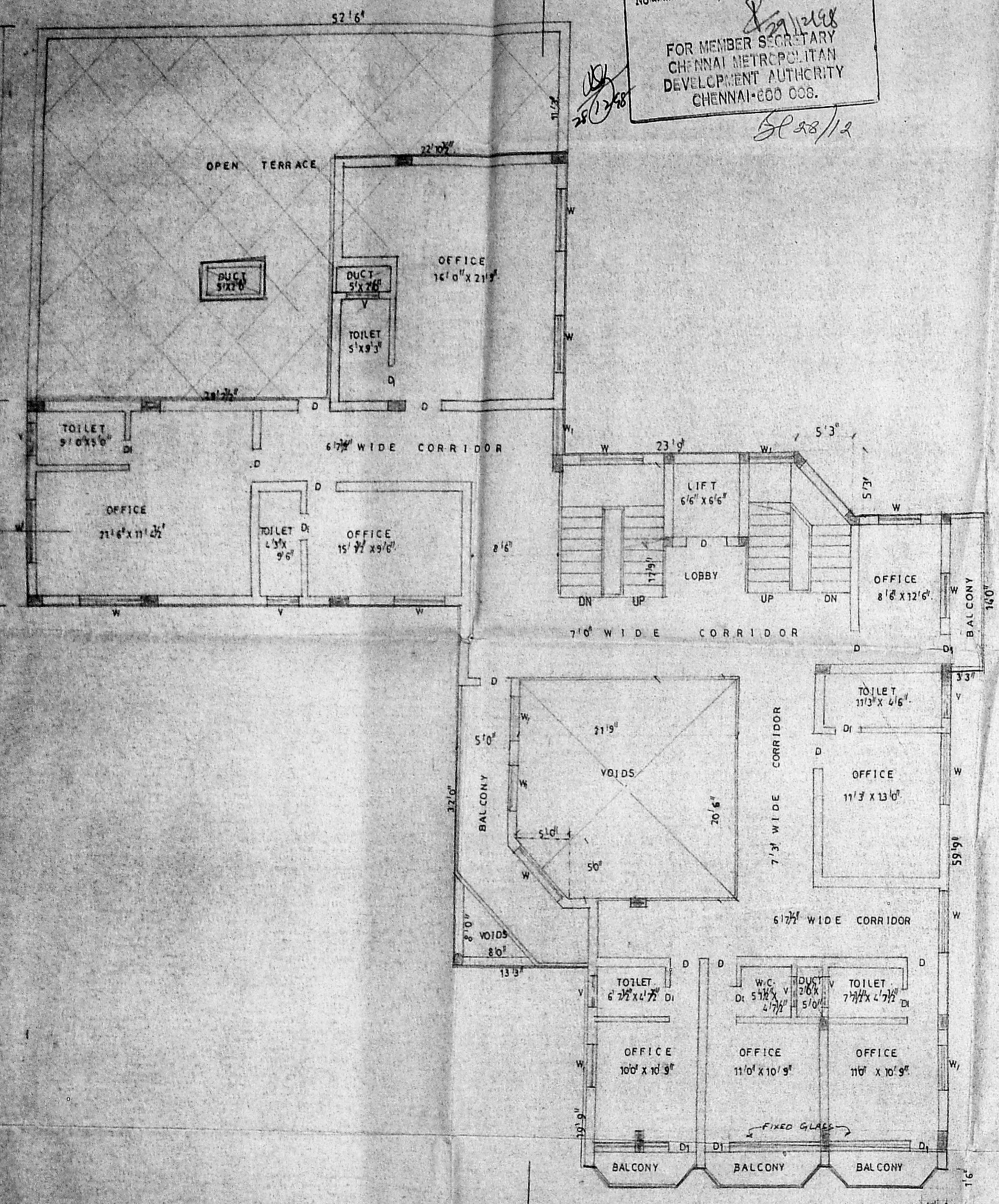

OWNER: _____
 SCALE : 1" = 8'-0"
 DATE : 23.4.78
 SHEET NO : 3
 PROPOSED.
 ROAD.
 SITE
 COLOUR INDEX.
 K. Subramanyam
 K. SOBRAMANYAM,
 R. A. NO. 296,
 CORP. OF CHENNAI.
 LICENSED SURVEYOR.
 ARCHITECTS:
 SRILINASA ENTERPRISES,
 No. 74, Bazullah Rd.,
 T. Nagar, Chennai-17.
 Ph. 8254962.

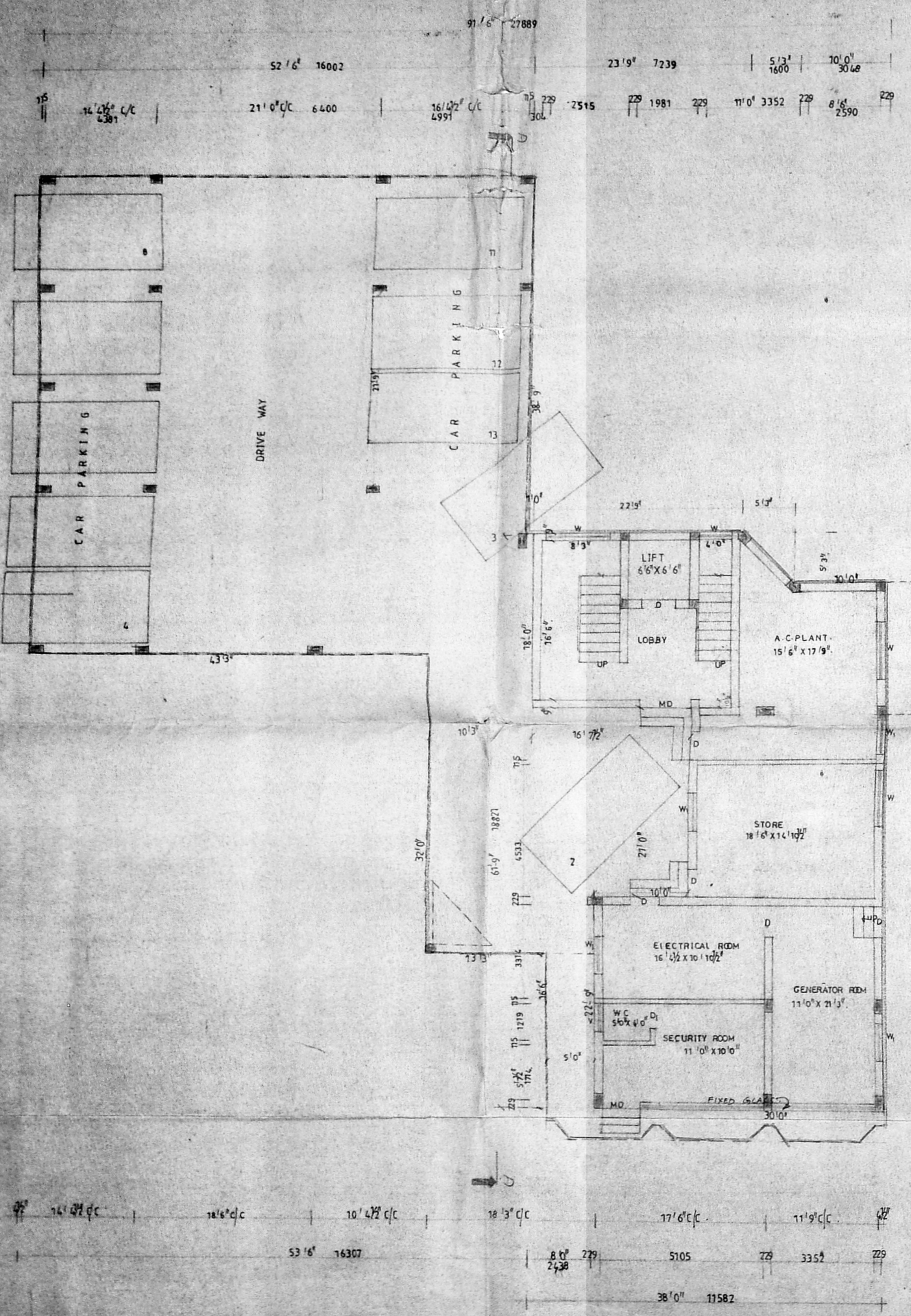

GROUND FLOOR PLAN

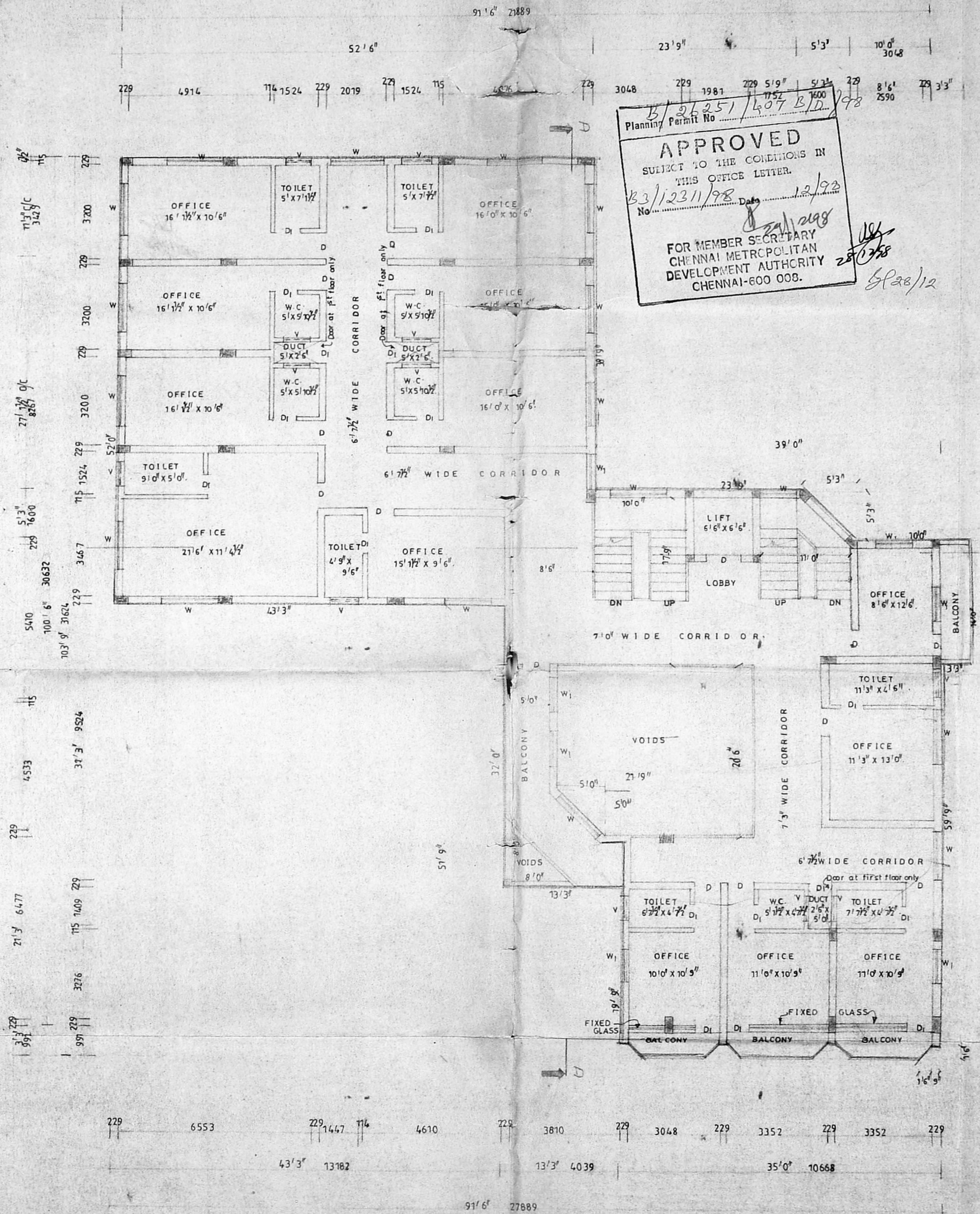

TYPICAL FLOOR PLAN (I & II FLOORS)

APPROVED
 SUBJECT TO THE CONDITIONS IN
 THIS OFFICE LETTER.
 13/12/98 Date 12/98
 No. 28/278
 FOR MEMBER SECRETARY
 CHENNAI METROPOLITAN
 DEVELOPMENT AUTHORITY
 CHENNAI-600 008.

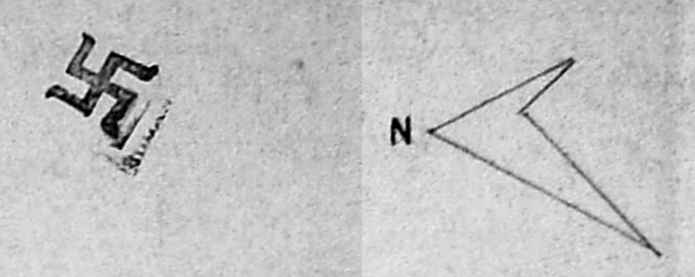

PROPOSED COMMERCIAL BUILDING
 AT DOOR NO 146 & 148 BLOCK NO. 78.
 R.S. NO. 9685/2, 9686, & 9689. V.O.C.
 NAGAR, WALL-TAX ROAD, CHENNAI-3.

CMDA (B) No. 1
 C.No. B3/1231/98
 Ass. _____
 Scrutiny
 A. 8/9/98
 FOR: MR. ABDUL KAREEM
 D.F.

JOINERY

MD	MAIN DOOR	3'6" x 7'0"
D	DOOR	3'0" x 7'0"
D ₁	-do-	2'6" x 7'0"
W	WINDOW	6'0" x 4'8"
W ₁	-do-	4'0" x 4'8"
V	VENTILATOR	3'0" x 2'0"

SPECIFICATION
 FOUNDATIONAL: R.C.C COL. FOUNDATION OVER
 P.C.C AND SAND.
 FLOORING: FLOOR FINISH OVER P.C.C AND
 SAND.
 PLASTERING: C.M IN 1:5 MIX.
 ROOF SLAB: R.C.C ROOF SLAB 1:2:4 MIX.
 W. COURSE: TWO LAYERS OF PRESSED
 TILES OVER BK JELLY L.M.
 JOINERY: WITH BEST INDIAN TEAK WOOD

SCALE: 1" = 8'-0"
 DATE: 28.4.98.

SHEET NO. 2.

PROPOSED:
 ROAD:
 SITE:
 COLOUR INDEX: OWNER

K. Subramaniam
 K. SUBRAMANIAM,
 R. A. NO 296,
 CORP. OF CHENNAI.

LICENSED SURVEYOR

ARCHITECTS
 SRINIVASA ENTERPRISES
 No. 74, Bazullah Rd,
 T. Nagar, Chennai-17.

Ph: 8254962.

PROPOSED COMMERCIAL BUILDING AT DOOR NO 146 & 148 BLOCK NO 78 R-S NO. 9685/2 9686 & 9689 V.O.C. NAGAR, WALL TAX ROAD, CHENNAI-3.

CMDA (B) No. 1 B.3/1231/98

FOR MR. ABDUL WAHAB D.P.

AREA STATEMENT		sft	m ²
LAND EXTENT	9379	871.65	
GROUND FLOOR	= 389	36.15	
TYPICAL FLOOR (1&II) (4947x2)	= 9894	919.52	
THIRD FLOOR	= 3703	344.15	
TOTAL	= 13986	1299.82	
DED NON F.S.I. 10%		1331 sft	123.67 m ²
F.S.I.	= 1.49 Times		
PLOT COVERAGE	= 52%		
No. of CAR PARKING	= 13 Nos		

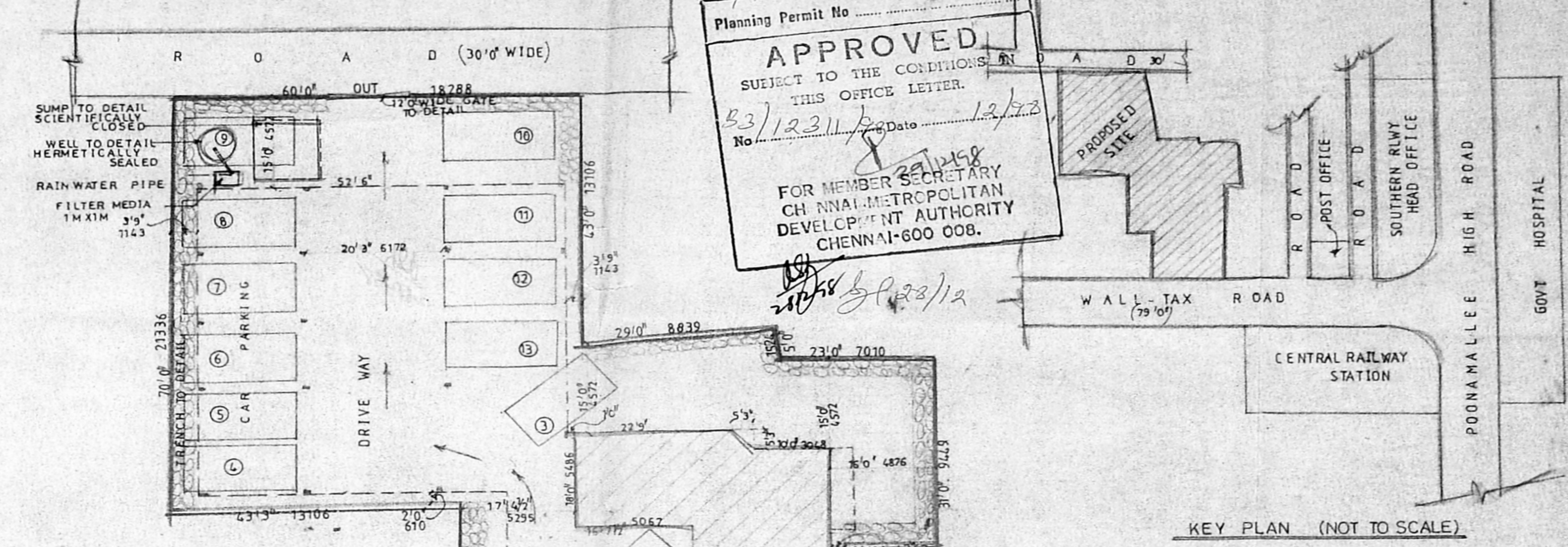
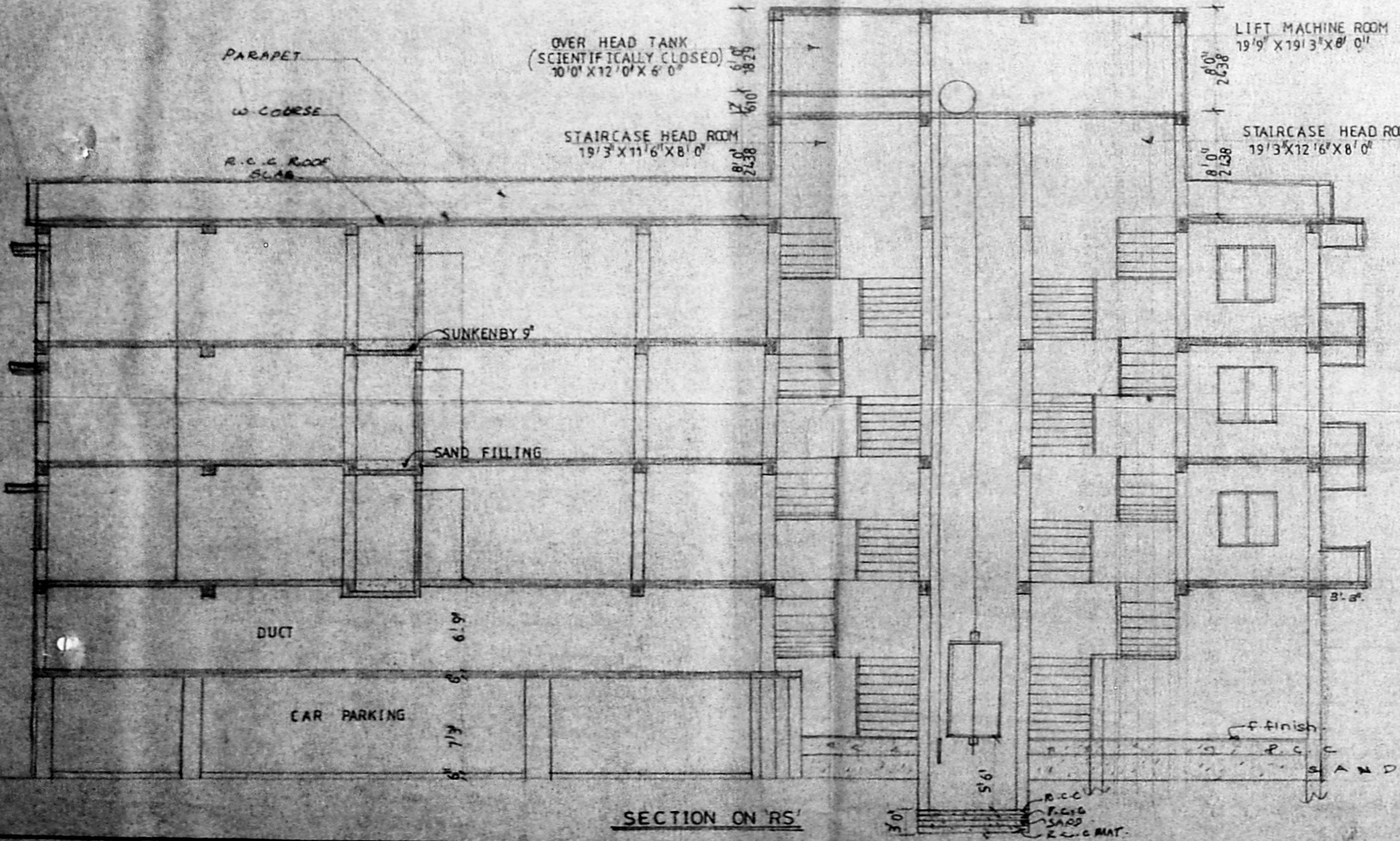
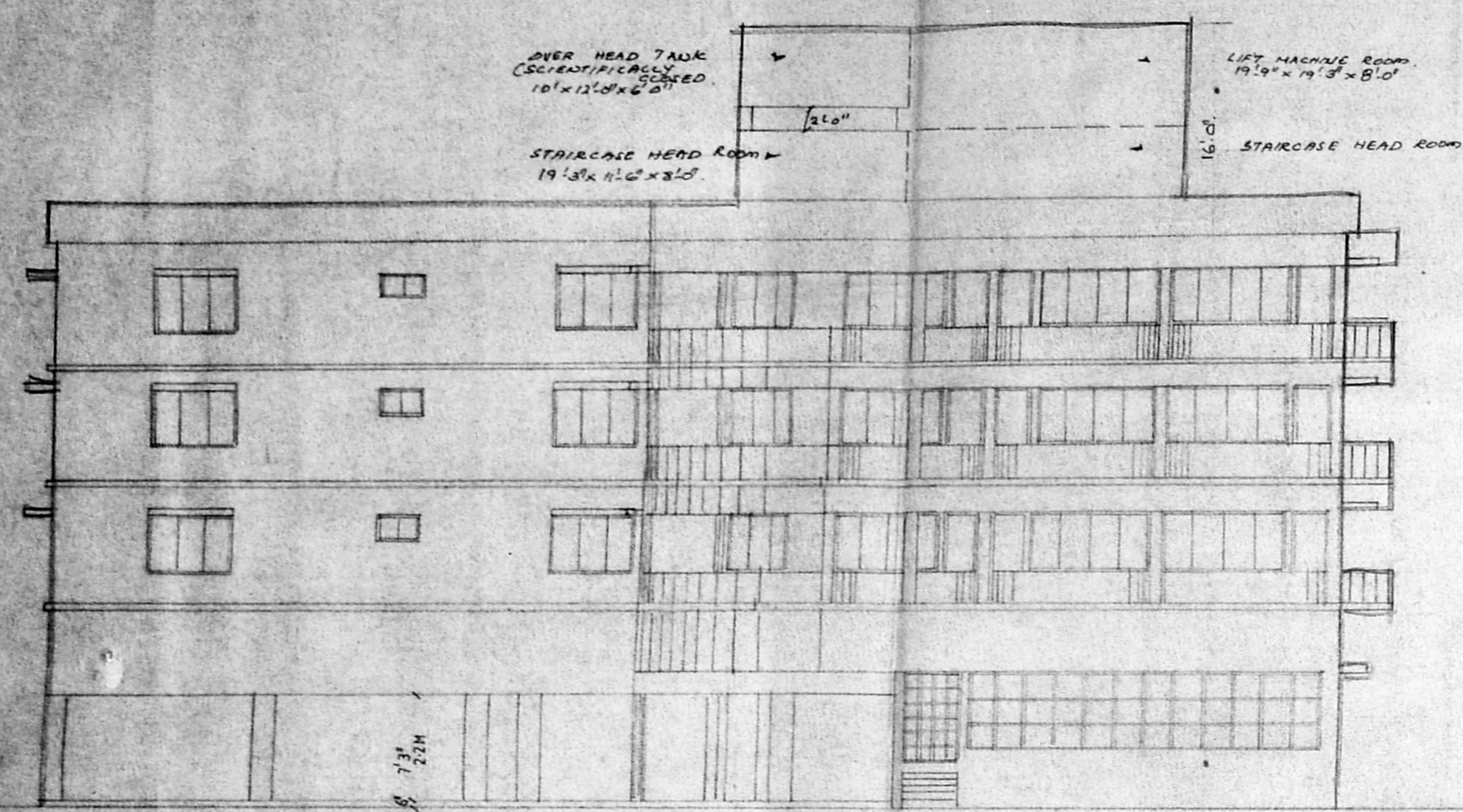

B/26251/407 A/D/97

Planning Permit No. APPROVED

SUBJECT TO THE CONDITIONS IN THIS OFFICE LETTER.

B.3/1231/98 Date 12/78

FOR MEMBER SECRETARY CHENNAI METROPOLITAN DEVELOPMENT AUTHORITY CHENNAI-600 008.

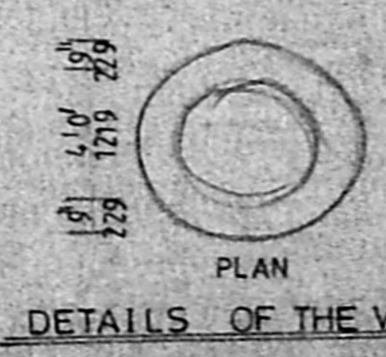
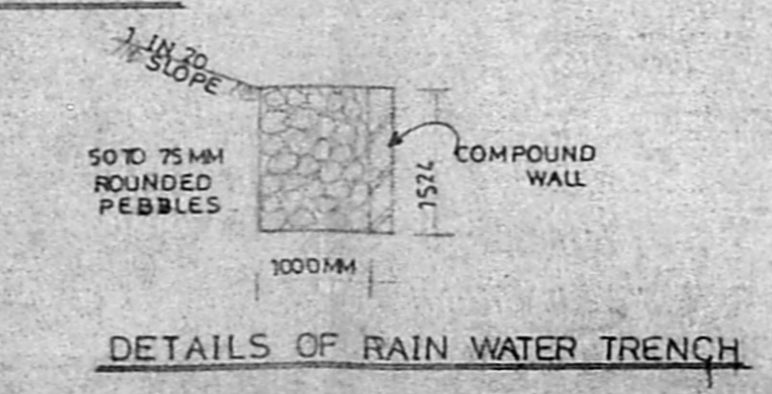
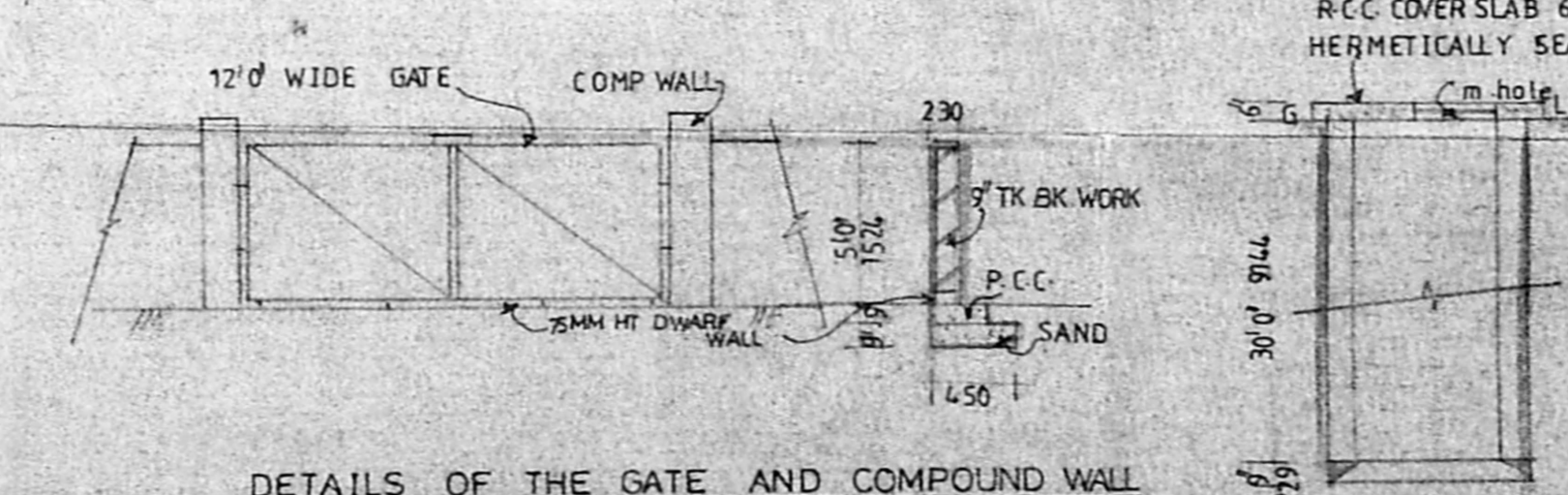
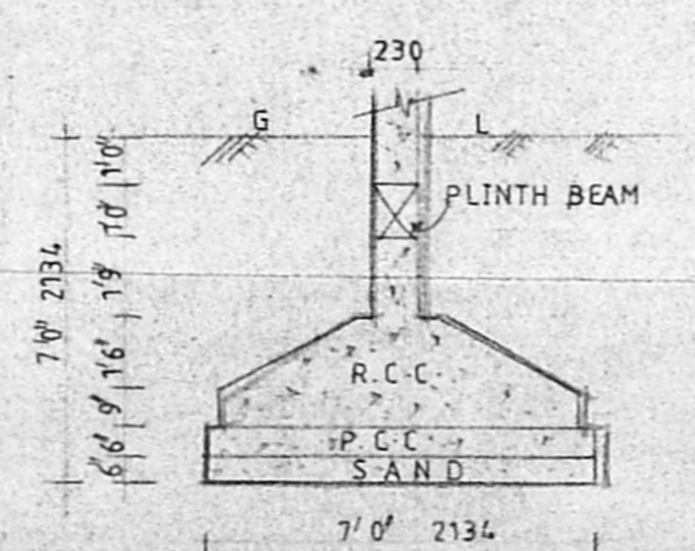
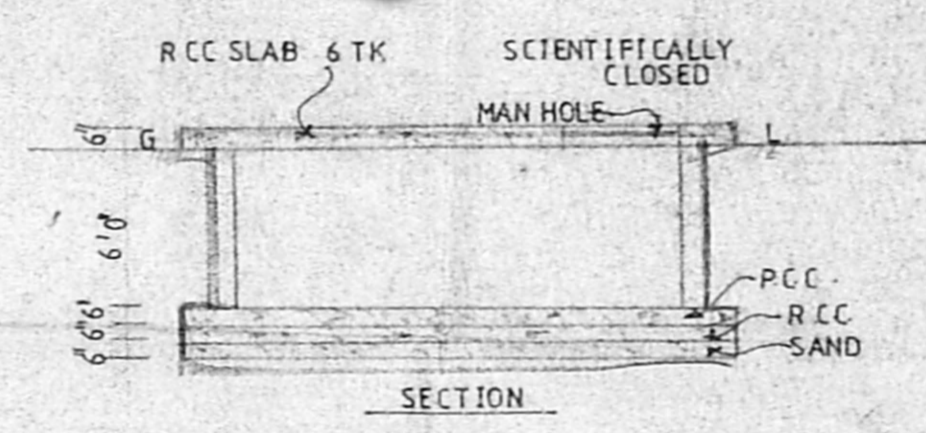
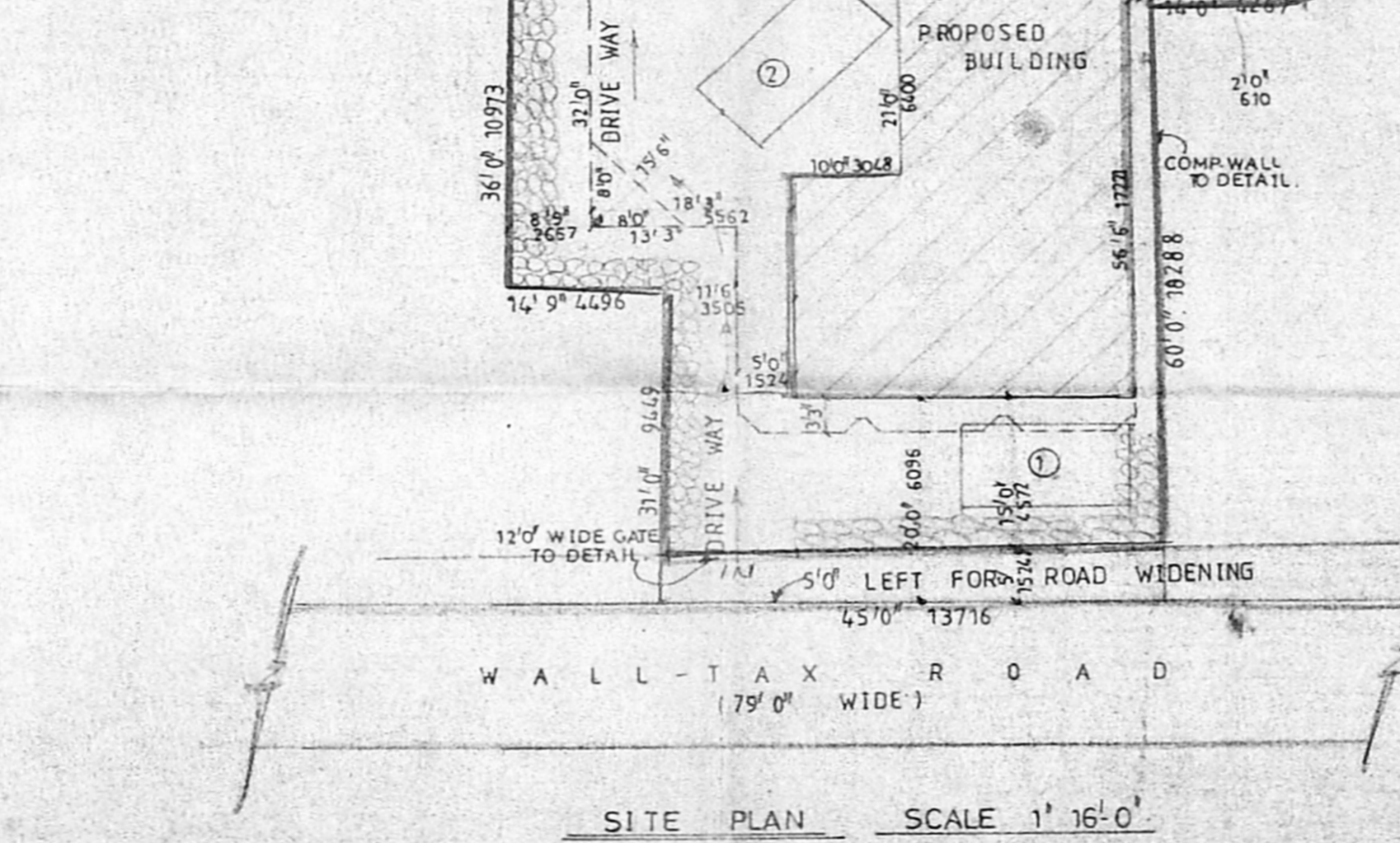

OWNER

SCALE 1" = 8' 0"

DATE 28.4.98

SHEET NO 1

PROPOSED SITE ROAD

COLOUR INDEX

K SUBRAMANYAM R.A. NO 296 CORP OF CHENNAI

LICENSED SURVEYOR

Architects

SRINIVASA ENTERPRISES, NO 74 Bazulath Road, T-Nagar, Chennai 17. PH. 8254962



B/26251/407 D/D/98

Planning Permit No.

APPROVED

SUBJECT TO THE CONDITIONS IN THIS OFFICE LETTER.

No. B3/12311/98 Date 12/98

[Signature]

FOR MEMBER SECRETARY
CHENNAI METROPOLITAN
DEVELOPMENT AUTHORITY
CHENNAI-600 008.

CMDA (B)/ No. 1

C.No. B3/12311/98

Asst.

Scrutiny

P.A. *[Signature]*

[Signature]

D.P.

4/4

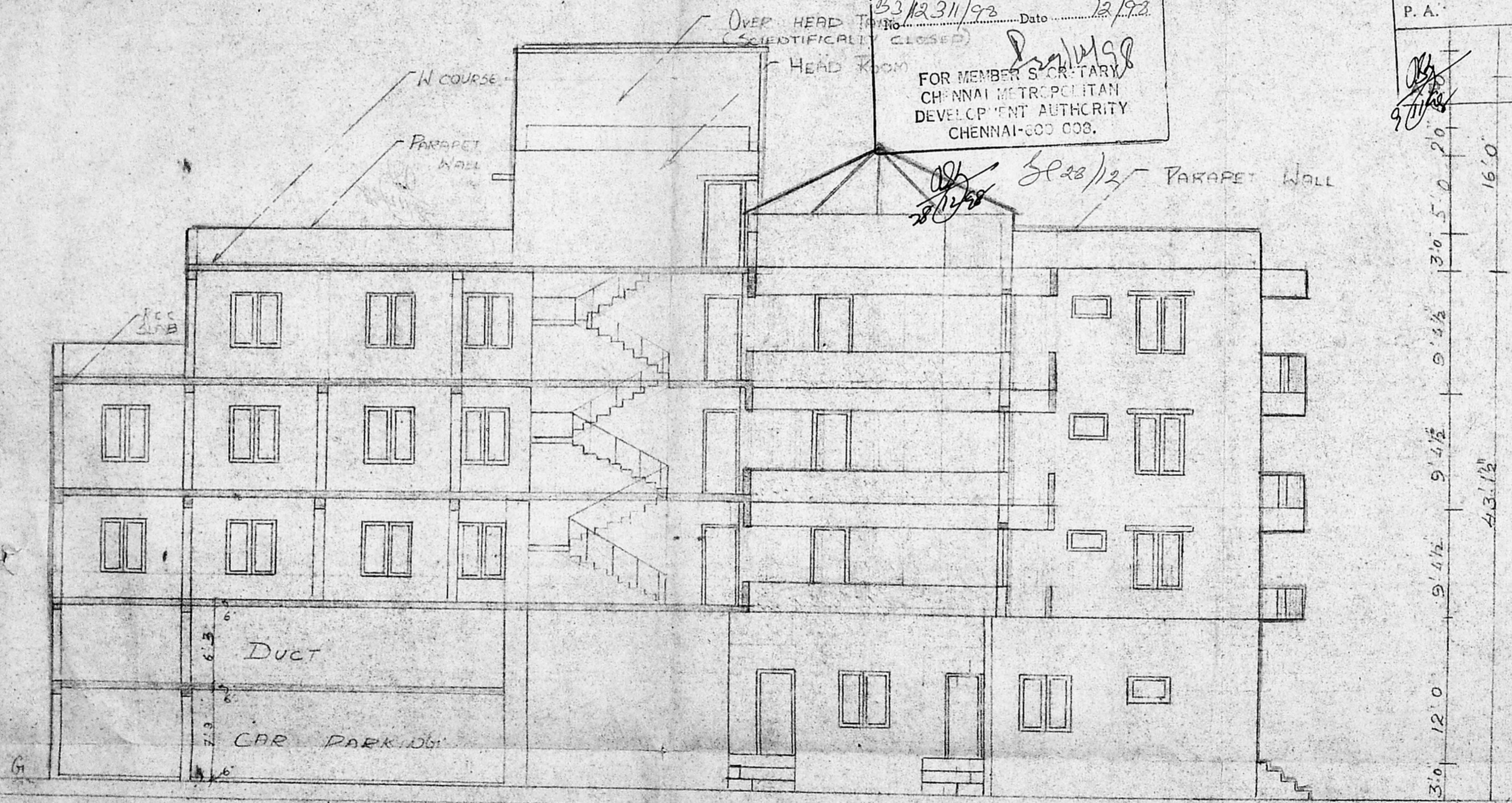

PROPOSED COMMERCIAL BUILDING
AT DOOR NO 146 & 148 BLOCK NO 7B
75 NO 9685/2 9686 & 9689 V.O.C
NAGAR, WALL TAP ROAD, CHENNAI 3

SECTION ON AA

SCALE 1=8'0

DATE 17 10 98

Architects

SRINIVASA ENTERPRISES
NO 14 BAZULLAH ROAD
T. NAGAR - CHENNAI-14
PH 8254362

FOR MR. ABDUL NAZAR

OWNER

[Signature]

K. Subramanyam
K. SUBRAMANYAM
P.A. NO 296
CORP. OF CHENNAI
LICENSED SURVEYOR